

1ST ALTO SAX

Sonny

66

2nd ALTO SAX

SUNNY

66

Please include this title on the list you send to the PERFORMING RIGHT SOCIETY

SUNNY

66

Arr. by
STAN BUTCHER

1st B \flat TENOR SAX

Words and Music by
BOBBY HEBB

Medium tempo

A

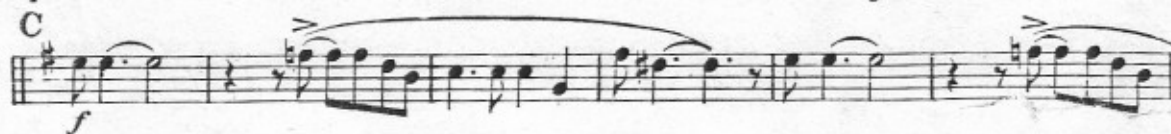
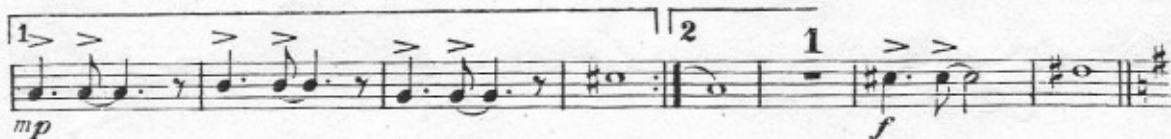

2 Please include this title on the list you send to the PERFORMING RIGHT SOCIETY

SUNNY

Arr. by
STAN BUTCHER

Words & Music by
BOBBY HARRIS

2nd B \flat TENOR SAX

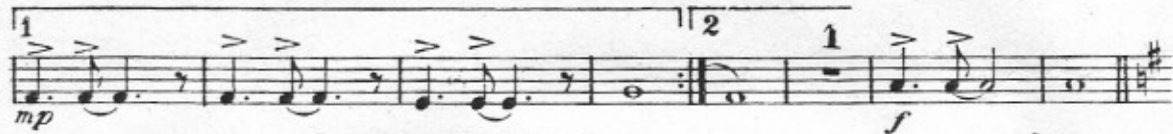

2 Please include this title on the list you send to the PERFORMING RIGHT SOCIETY

SUNNY

66

Arr. by
STAN BUTCHER

E♭ BARITONE SAX

Word and Music by
BOB HEBB

Medium tempo

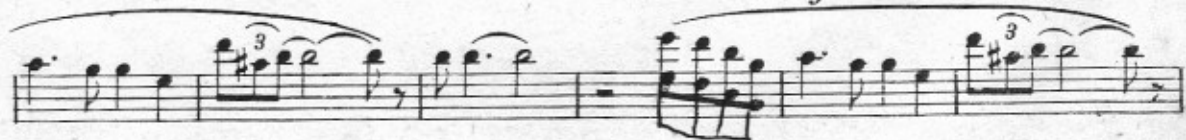
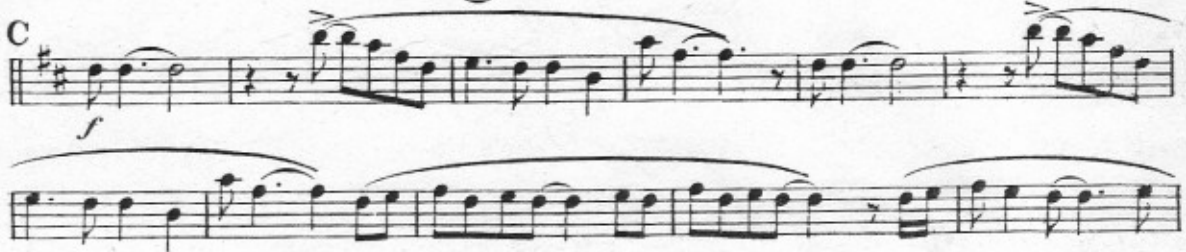
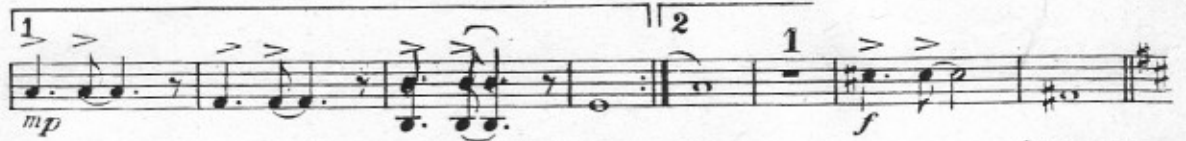

Copyright © 1965 & 1966 by Portable Music Company, Inc. New York, U.S.A. All Rights Reserved
Campbell, Connelly & Co. Ltd., 10, Denmark Street, London, W.C.2. International Copyright Secured

Please include this title on the list you send to the PERFORMING RIGHT SOCIETY

SUNNY

Arr. by
STAN BUTCHER

Words and Music by
BOBBY HEBB

2nd TROMBONE

Medium tempo

3rd TROMBONE
MED. TEMPO

SUNNY

66

Handwritten musical score for 3rd Trombone. The score is in 4/4 time and B-flat major. It features several sections and markings:

add. arr. MINIM ARRANGEMENTS c 1986

+64 TROMBONE

SUNNY

66

4 **A**

quasi Horn

6 1. 4 2. 4 **C**

f

3 Horn 3

V

5 Tin mp

Piano
WMB

OK VOCAL SUNNY

Arr. by *3 views.*
STAN BUTCHER

Words by *66*
BOBBY HARRIS

1st B♭ TRUMPET

Medium tempo

4 A In stand

mf 1st Trom. quasi Horn

Piano →

4 C

f

mf

D Tin Mute

mf

1

mf

Open

4 Tin

mp rall.

Copyright © 1965 & 1966 by Portable Music Company, Inc. New York, U.S.A. All Rights Reserved
 Campbell, Connelly & Co. Ltd., 10, Denmark Street, London, W.C.2. International Copyright Secured

Piano
WMB

Please include this title on the list you send to the PERFORMING RIGHT SOCIETY

SUNNY

Arr. by
STAN BUTCHER

Words and Music by
BOB HEPP

66

2nd B \flat TRUMPET

Medium tempo

- System 3:** Continues the melody, ending with a first ending bracket labeled "1" and a second ending bracket labeled "3".

2 Please include this title on the list you send to the PERFORMING RIGHT SOCIETY

SUNNY

66

Arr. by
STAN BUTCHER

Words and Music by
BOBBY HARRIS

3rd B \flat TRUMPET

Medium tempo

TRUMPET

SUNNY

66

4 [A] IN STAND
mf

1. 3

2. 4 [C] #

mf

4

Tin

mp rall

2 Please include this title on the list you send to the PERFORMING RIGHT SOCIETY

SUNNY

66
Words and Music by
BOBBY HEBB

Arr. by
STAN BUTCHER

GUITAR

Medium tempo

mf

A

f

C

D

rall.

2 Please include this title on the list you send to the PERFORMING RIGHT SOCIETY

SUNNY

66

Arr. by
STAN BUTCHER

Words and Music by
BOBBY HEBB

PIANO CONDUCTOR & ACCORDION GUIDE

Medium tempo

SOLO

A

C

D

2 Please include this title on the list you send to the PERFORMING RIGHT SOCIETY

SUNNY

66

Arr. by
STAN BUTCHER

Words and Music by
BOBBY HEBB

Medium tempo

BASS

Copyright ©1965 & 1966 by Portable Music Company, Inc. New York, U.S.A.
Campbell, Connelly & Co. Ltd., 10, Denmark Street, London, W.C.2.

All Rights Reserved
International Copyright Secured

Please include this title on the list you send to the PERFORMING RIGHT SOCIETY

SUNNY

66

Arr. by
STAN BUTCHER

Words and Music by
BOBBY HEBB

DRUMS.

Medium tempo

mf

A

2

C

D

Please include this title on the list you send to the PERFORMING RIGHT SOCIETY

SUNNY

Arr. by
STAN BUTCHER

Words and Music by
BOBBY HOBBS

VOCAL SHEET

Medium tempo

1. Sun-ny, yes-ter-day my life was filled with
2. Sun-ny, thank you for the sun - shine bou -

rain. ——— Sun-ny, you smiled at me and real - ly eased the
-quet. ——— Sun-ny, thank you for the love you've brought my

pain. ——— Oh, the dark days are done, and the bright days are here,
way. ——— You gave to me your all and all

My sun - ny one shines so sin - cere, Oh Sun-ny one so true,
Now I feel ten feet tall

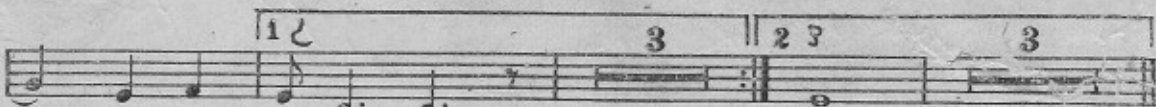

I love you you

- Sunny, thank you for the truth you've let me see.
Sunny, thank you for the facts from A to Z.
My life was torn like wind-blown sand,
Then a rock was formed when we held hands.
Sunny one so true, I love you.
- Sunny, thank you for that smile upon your face.
Sunny, thank you for that gleam that flows with grace.
You're my spark of nature's fire,
You're my sweet complete desire.
Sunny one so true, I love you.

SUNNY

66

Arr. by
STAN BUTCHER

Written by
BOBBY HEAL

LEAD SHEET

Medium tempo

Pno.
Sxs.

A

Tpts.unis.(Sxs. sust.)
2nd time Sxs.melody (Troms unis sust.)

1 Pno.

2 Pno. add Sxs.

C Tutti 1st Alto

Sxs.unis.
Brass

Brass
Sxs.

3 Troms.
Brass
Sxs.

Pno.
Sxs.

add Tpts. Tutti
rall.